

Somerset County Council
A358 Hankridge Dual Carriageway and A358 Toneyway, Taunton
in the Parish of West Monkton
(Temporary Traffic Restrictions) Order 2020

Somerset County Council in exercise of its powers under Section 14 (1) of the Road Traffic Regulation Act 1984 as amended and after giving notice to the Chief Officer of Police, hereby makes the following Order:

This Order will come into operation on the 26th day of March 2020 and will remain in force for eighteen months. The Works are expected to commence on the 13th day of April 2020 and will remain in force for twelve months and the restrictions will only apply when indicated by traffic signs.

1. Except as provided in Article 6 of this Order no person will cause or permit any vehicle to enter, proceed or wait along the lengths of road specified in Schedule 1, other than in the direction specified in Schedule 1, to this Order
2. Except as provided in Article 6 of this Order no person will cause or permit any vehicle to enter, proceed or wait along the lengths of road specified in the Schedules 2 and 3 to this Order
3. No person, except upon the direction of a police constable in uniform, cause or permit any pedal cycle to enter on, proceed or wait in the length of highway described in Schedule 3
4. Except as provided in Article 6 of this Order no person will cause or permit any vehicle to turn right as specified in the Schedule 5 to this Order
5. Except as provided in Article 6 of this Order no person shall drive any motor vehicle at a speed exceeding 30 miles per hour on the length of road specified in the Schedule 4 to this Order.
6. Nothing in Articles 1, 2, 3 and 4 of this Order will apply to:
 - a. Anything done with the permission or at the direction of a police officer in uniform
 - b. Police, Fire and Ambulance emergency service vehicles
 - c. Vehicles falling within regulation 3(1), 3(2), 3(3) and 3(4) of the Road Traffic Exemptions (Special Forces) (Variation and Amendment) Regulations 2011(a) when used in accordance with regulation 3(5) of those Regulations

7. This Order may be cited as "Somerset County Council A358 Hankridge Dual Carriageway and A358 Toneway, Taunton in the Parish of West Monkton (Temporary Traffic Restrictions) Order 2020"

Dated this 20th day of March Two Thousand and Twenty

The common seal of)
Somerset County Council)
was affixed here in the)
presence of:-)

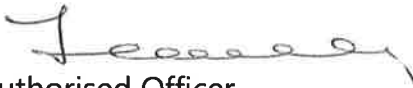

Authorised Officer

Number in Reg 33977

**Schedule 1
Temporary Contraflow System**

A358 Hankridge Dual Carriageway and A358 Toneway Taunton (Westbound) To impose a Contraflow system from Hankridge Roundabout in a westerly direction to the junction with Admiralty Way

**Schedule 2
Temporary Prohibition of Vehicles
Night Time Closure
between 2200 hours and 0600 hours**

A358 Hankridge Dual Carriageway and A358 Toneway Taunton (Westbound) from Hankridge roundabout in a west bound direction for a distance of 1210 metres

A358 Toneway, Taunton (Eastbound) From a point 286 metres from Wickes roundabout in an easterly direction to Hankridge roundabout

Schedule 3
Temporary Prohibition of Vehicles (Cyclists/Pedal Bicycles)

A358 Hankridge Dual Carriageway and A358 Toneway Taunton (Westbound) from Hankridge roundabout in a west bound direction for a distance of 1210 metres

A358 Toneway, Taunton (Eastbound) From a point 286 metres from Wickes roundabout in an easterly direction to Hankridge roundabout

Schedule 4
Temporary 30mph Speed Limit

A358 Hankridge Dual Carriageway and A358 Toneway, Taunton From Hankridge Roundabout in a westerly direction to the junction with Admiralty Way

Schedule 5
Temporary No Right Turn

A358 Toneway, Taunton from the junction with A358 Toneway on to Bridgwater Road in a southerly direction

Statement of reasons for making the Order

- a) because works are being or are proposed to be executed on or near the road or
- b) because of the likelihood of danger to the public, or of serious damage to the road, which is not attributable to such works

TONEWAY Temporary 30 MPH Speed Restriction



Temporary 30
MPH Speed
Restriction
13th April for 12
months



© Crown copyright and database rights 2019 OS 100038382. You are granted a non-exclusive, royalty free, revocable licence solely to view the Licensed Data for non-commercial purposes for the period during which Somerset County Council makes it available. You are not permitted to copy, sub-license, distribute, sell or otherwise make available the Licensed Data to third parties in any form. Third party rights to enforce the terms of this licence shall be reserved to OS.

© Crown copyright and database rights 2017 OS 100038382EUL

Somerset County Council
County Hall
Taunton
TA1 4DY
0300 123 2224

Scale: 1:5000
Centre: 324852, 125466
Date produced: 2020-02-23 19:39:34

WWW.SOMERSET.GOV.UK

Toneway Prohibition of Cycling

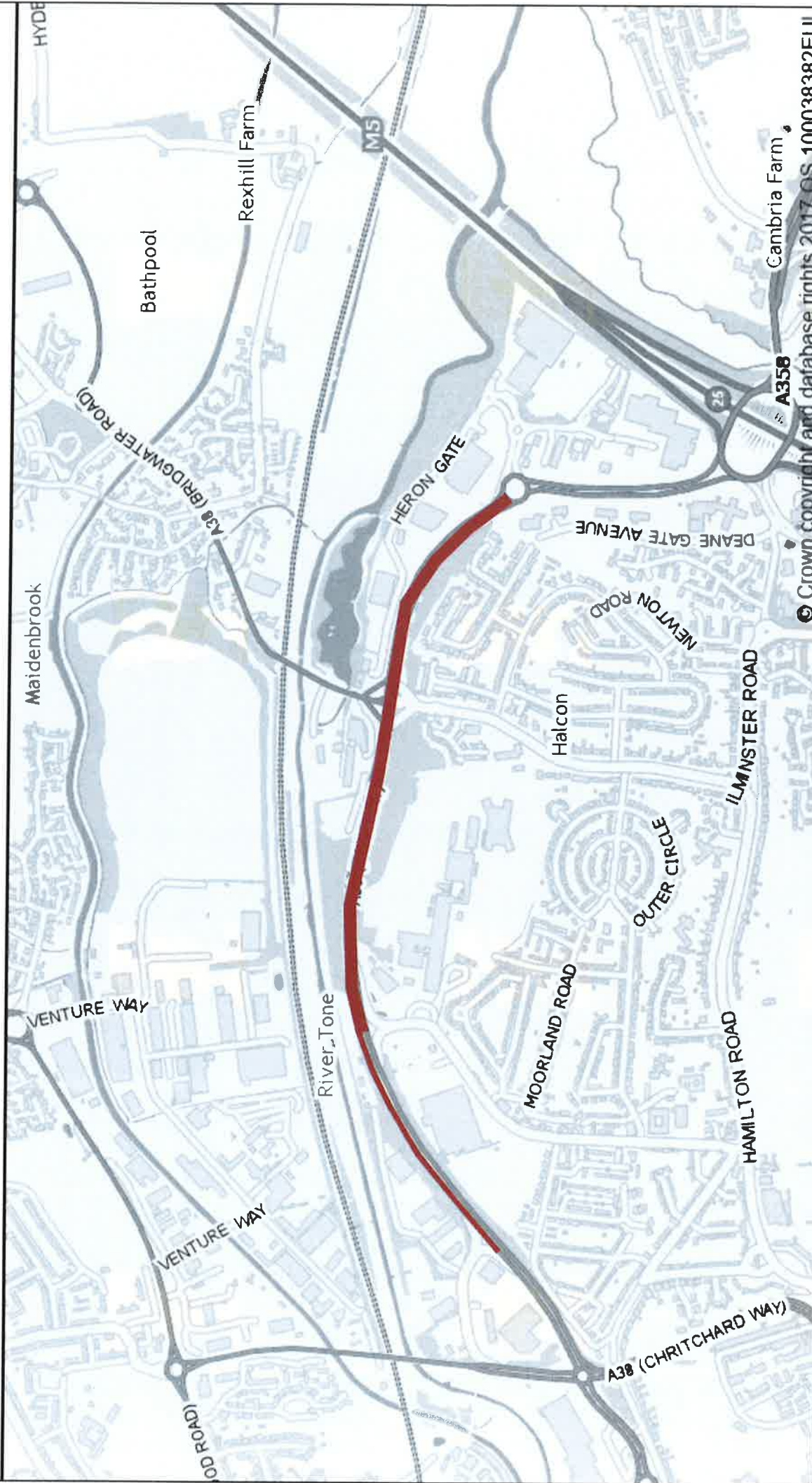

Somerset County Council
County Hall
Taunton
TA1 4DY
0300 123 2224

WWW.SOMERSET.GOV.UK

Scale: 1:10000
Centre: 324864, 125496
Date produced: 2020-02-24 07:56:41

© Crown copyright and database rights 2019 OS 100038382. You are granted a non-exclusive, royalty free, revocable licence solely to view the Licensed Data for non-commercial purposes for the period during which Somerset County Council makes it available. You are not permitted to copy, sub-license, distribute, sell or otherwise make available the Licensed Data to third parties in any form. Third party rights to enforce the terms of this licence shall be reserved to OS.



© Crown copyright and database rights 2017 OS 100038382 EUL

Toneway Overnight Closure Diversion Route





 Somerset County Council
 County Hall
 Taunton
 TA1 4DY
 0300 123 2224

Scale: 1:30000
 Centre: 326573, 129646
 Date produced: 2020.02.24
 07:37:23

© Crown copyright and database rights 2017 OS 100038382EUL
 © Crown copyright and database rights 2019 OS 100038382. You are granted a non-exclusive, royalty free, revocable licence solely to view the Licensed Data for non-commercial purposes for the period during which Somerset County Council makes it available. You are not permitted to copy, sub-license, distribute, sell or otherwise make available the Licensed Data to third parties in any form. Third party rights to enforce the terms of this licence shall be reserved to OS.

WWW.SOMERSET.GOV.UK

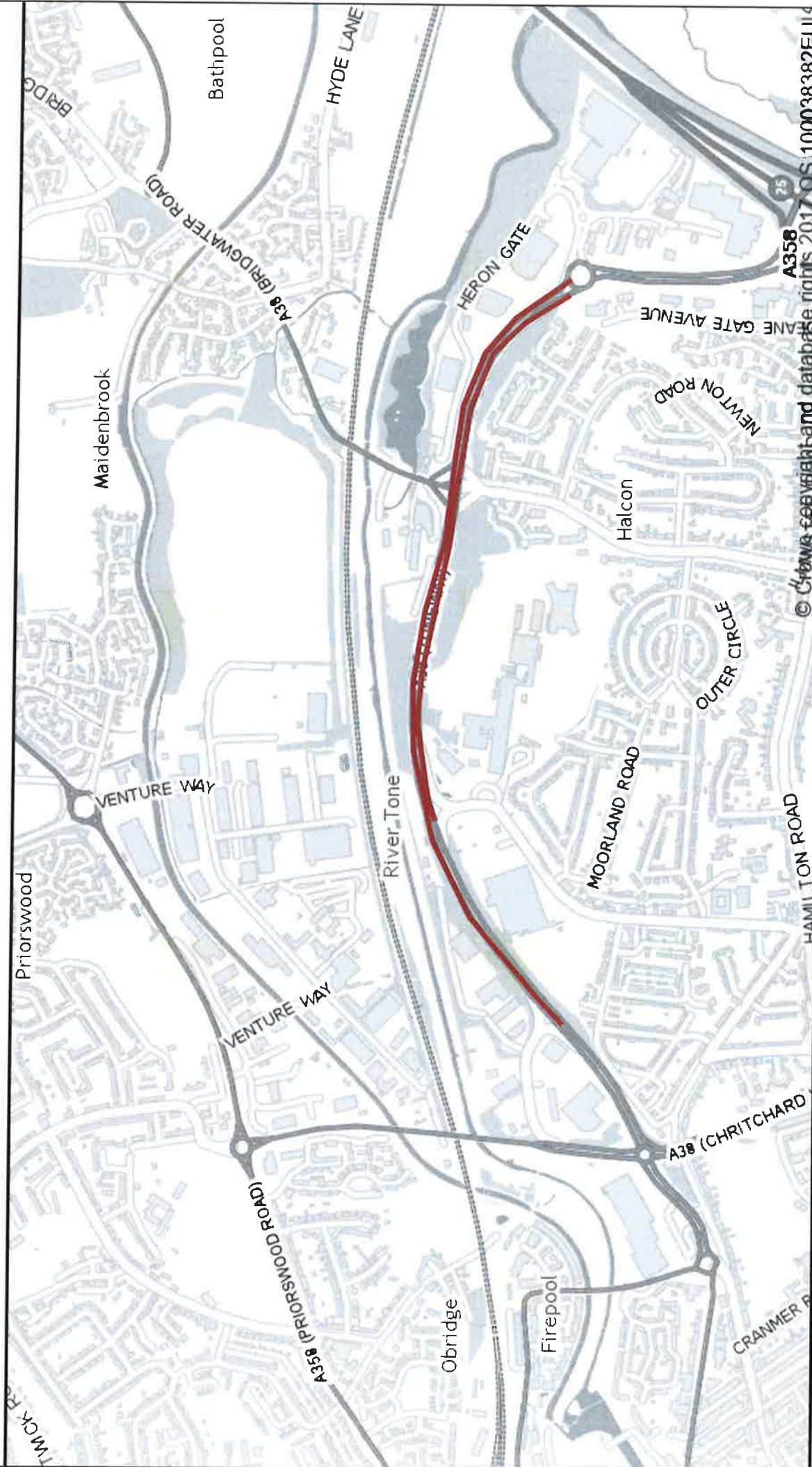
Toneway Overnight Closure



WWW.SOMERSET.GOV.UK

Somerset County Council
County Hall
Taunton
TA1 4DY
0300 123 2224



Scale: 1:10000
Centre: 324445, 125620
Date produced: 2020-02-24 07:47:10

© Crown copyright and database rights 2019 OS 100038382. You are granted a non-exclusive, royalty free, revocable licence solely to view the Licensed Data for non-commercial purposes for the period during which Somerset County Council makes it available. You are not permitted to copy, sub-license, distribute, sell or otherwise make available the Licensed Data to third parties in any form. Third party rights to enforce the terms of this licence shall be reserved to OS.

© Crown copyright and database rights 2017 OS 100038382EUK



Toneway Contraflow

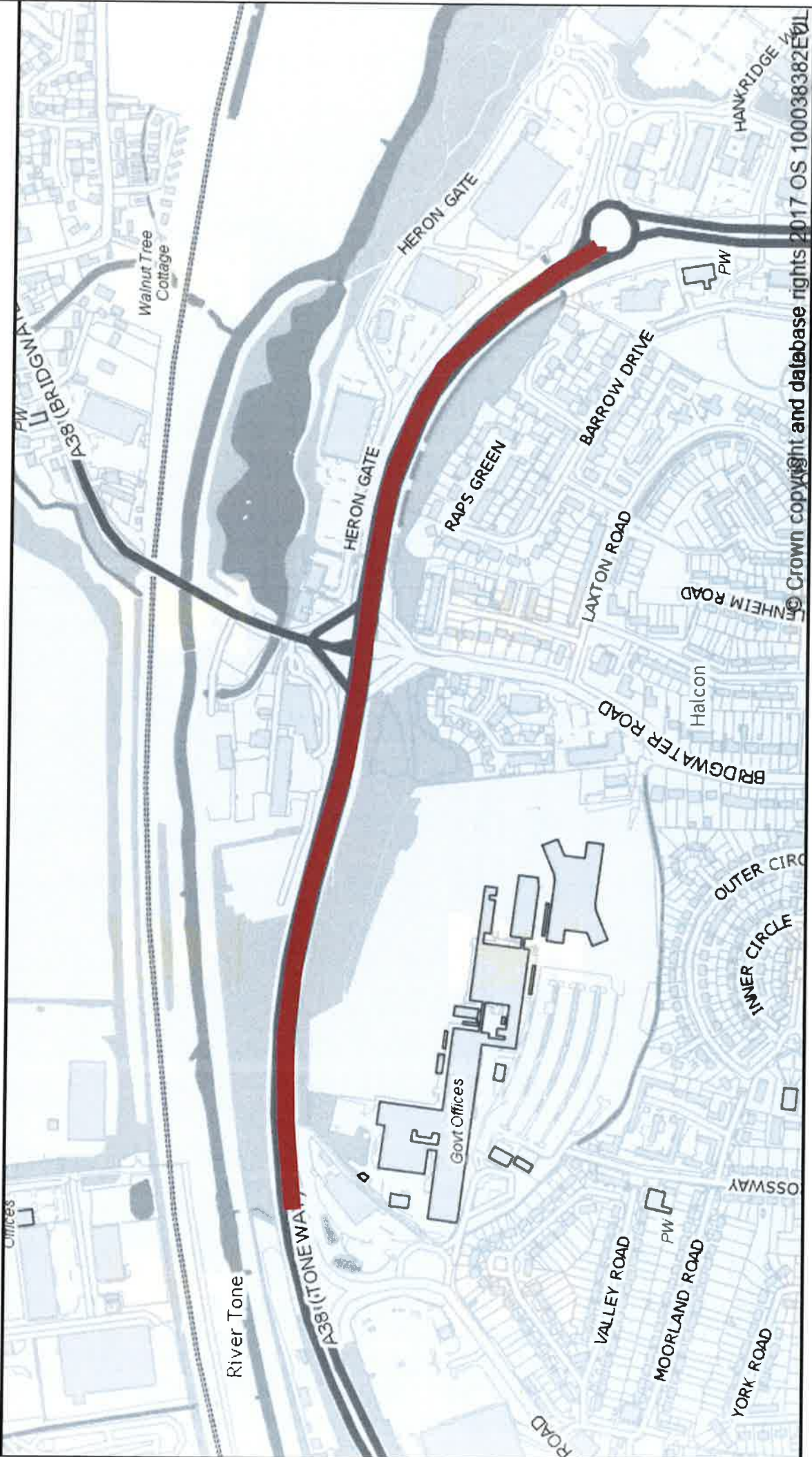

Somerset County Council
County Hall
Taunton
TA1 4DY
0300 123 2224

WWW.SOMERSET.GOV.UK

Scale: 1:5000
Centre: 324864, 125496
Date produced: 2020-02-24 07:51:53

© Crown copyright and database rights 2019 OS 100038382. You are granted a non-exclusive, royalty free, revocable licence solely to view the Licensed Data for non-commercial purposes for the period during which Somerset County Council makes it available. You are not permitted to copy, sub-license, distribute, sell or otherwise make available the Licensed Data to third parties in any form. Third party rights to enforce the terms of this licence shall be reserved to OS.

© Crown copyright and database rights 2017 OS 100038382E01

